

A1 in Northumberland: Morpeth to Ellingham

Scheme Number: TR010041

6.5 Environmental Statement – Figure 7.11 Photomontages (1 of 2)

Part A

APFP Regulation 5(2)(a)

Planning Act 2008

Infrastructure Planning (Applications: Prescribed
Forms and Procedure) Regulations 2009

June 2020

Infrastructure Planning

Planning Act 2008

**The Infrastructure Planning
(Applications: Prescribed Forms and
Procedure) Regulations 2009**

**The A1 in Northumberland: Morpeth to Ellingham
Development Consent Order 20[xx]**

Environmental Statement - Figures

Regulation Reference:	APFP Regulation 5(2)(a)
Planning Inspectorate Scheme Reference	TR010041
Application Document Reference	TR010041/APP/6.5
Author:	A1 in Northumberland: Morpeth to Ellingham Project Team, Highways England

Version	Date	Status of Version
Rev 0	June 2020	Application Issue

This image provides landscape and visual context only
View flat at a comfortable arm's length. If viewing on screen enlarge to full screen to gain an overview, enlarge to 100% to have a reasonable impression of the size of the development in the view.

Viewpoint 5

BASELINE PANORAMA



VIEWPOINT LOCATION PLAN

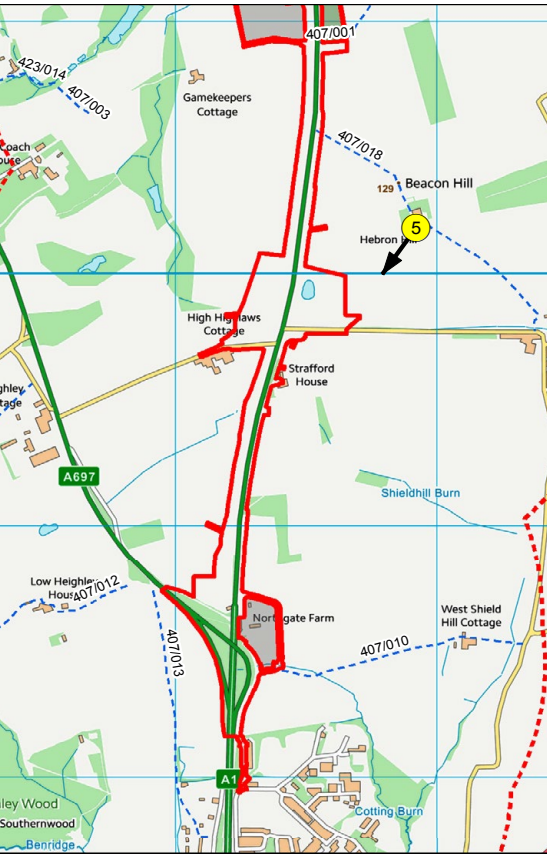

PE1		JUNE 2020		Final Issue		CM	VW	DM
Rev	Date	Description			By	Chk'd	App'd	
Client								
								
Project Title								
A1 in Northumberland: Morpeth to Ellingham								
Drawing Title								
Figure 7.11 Photomontages Page 1 of 24								
Scale	Drawn	Checked		Approved		Authorised		
N/A	CM	VW		KS		DM		
Original Size	Date	Date	Date	Date	Date	Date		
A1	JUNE 2020	JUNE 2020	JUNE 2020	JUNE 2020	JUNE 2020	JUNE 2020		
Drawing Status							S1	
For Information								
Drawing Number		Originator		Volume		Project Ref. No.		
HE551459		WSP		6.5		70044136		
M2F		RP		LE		1942		P01
Location		Type		Scale		Number		

Viewpoint 5

Viewpoint Type: Type 4
Projection: Cylindrical
Viewpoint Grid Reference: NZ19131, 90089
Viewpoint Height: 1.6m AOD

Direction of View: South West
Horizontal Field Of View: 90 degrees
Vertical Field of View: 27 degrees
Distance to Key Scheme Feature: 600 m

Enlargement Factor: 100% @ A1
Photographic Equipment: Canon 6D MKII & 50mm Lens
Date and Time Taken: 29/08/18 14:40
Camera Height: 1.6m above ground

This image provides landscape and visual context only
View flat at a comfortable arm's length. If viewing on screen enlarge
to full screen to gain an overview, enlarge to 100% to have a
reasonable impression of the size of the development in the view.

Viewpoint 5

OPERATION - OPENING YEAR



VIEWPOINT LOCATION PLAN

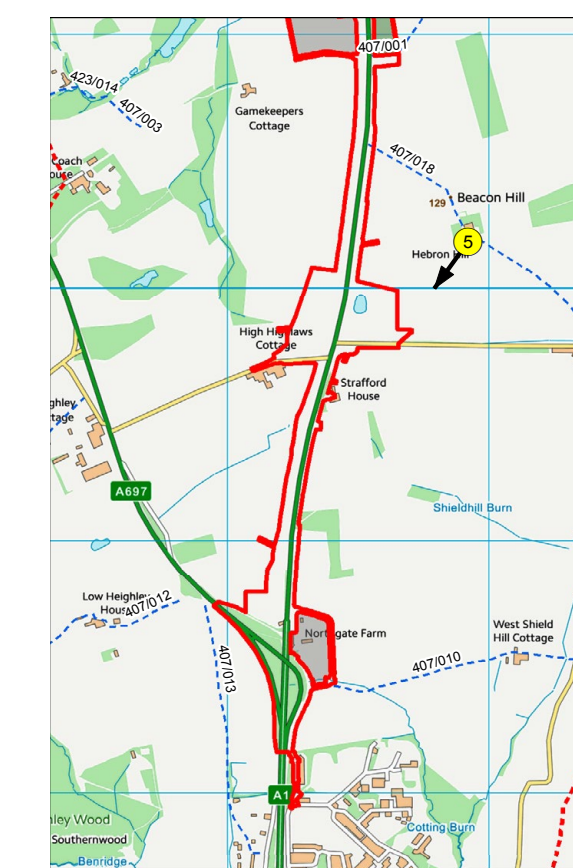

P01	JUNE 2020	First Issue			CM	VW	DM
Rev	Date	Description			By	CHK	App'd
							
Project Title A1 in Northumberland: Morpeth to Ellingham							
Drawing Title Figure 7.11 Photomontages Page 2 of 24							
Scale	N/A	Drawn	CM	Checked	VW	Approved	KS
							Authorised
							DM
Original Size	Date	Date	Date	Date	Date	Date	Date
A1	JUNE 2020	JUNE 2020	JUNE 2020	JUNE 2020	JUNE 2020	JUNE 2020	JUNE 2020
Drawing Status							Substability
For Information							S1
Drawing Number		Originator		Volume		Project Ref. No.	
HE551459		WSP		6.5		70044136	
M2F		RP		LE		Revision	
		R1		R1		P01	

Viewpoint 5

Viewpoint Type: Type 4
Projection: Cylindrical
Viewpoint Grid Reference: NZ19131, 90089
Viewpoint Height: 1.6m AOD

Direction of View:	South West
Horizontal Field Of View:	90 degrees
Vertical Field of View:	27 degrees
Distance to Key Scheme Feature:	600 m (Centre of Scheme)

Enlargement Factor: 100% @ A1
Photographic Equipment: Canon 6D MKII & 50mm Lens
Date and Time Taken: 29/08/18 14:40
Camera Height: 1.6m above ground

This image provides landscape and visual context only
View flat at a comfortable arm's length. If viewing on screen enlarge to full screen to gain an overview, enlarge to 100% to have a reasonable impression of the size of the development in the view.

Viewpoint 5

OPERATION - DESIGN YEAR



VIEWPOINT LOCATION PLAN

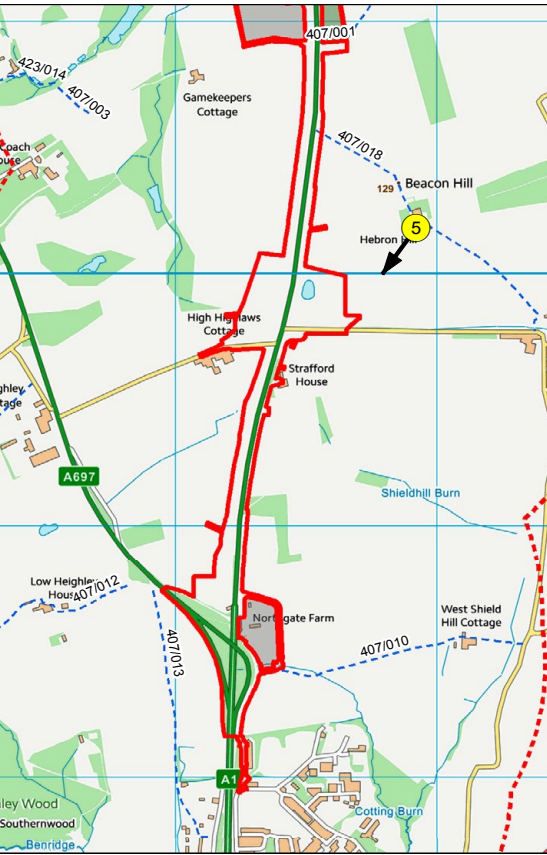

Rev	01	JUNE 2020	First Issue	CM	VW	DM				
Rev	Date	Description	By	Chk'd	App'd					
Client										
										
Project Title										
A1 in Northumberland: Morpeth to Ellingham										
Drawing Title										
Figure 7.11 Photomontages Page 3 of 24										
Scale	N/A	Drawn	CM	Checked	VW	Approved	KS	Authorised	DM	
Original Size	A1	Date	JUNE 2020	Date	JUNE 2020	Date	JUNE 2020	Date	JUNE 2020	
Drawing Status	For Information								S1	
Drawing Number	HE551459	Originator	WSP	Volume	6.5	Project Ref. No.				70044136
M2F	location	RP	Type	LE	1942	Revision	P01			
					Number					

Viewpoint 5

Viewpoint Type: Type 4
Projection: Cylindrical
Viewpoint Grid Reference: NZ19131, 90089
Viewpoint Height: 1.6m AOD

Direction of View: South West
Horizontal Field Of View: 90 degrees
Vertical Field of View: 27 degrees
Distance to Key Scheme Feature: 600 m

Enlargement Factor: 100% @ A1
Photographic Equipment: Canon 6D MKII & 50mm Lens
Date and Time Taken: 29/08/18 14:40
Camera Height: 1.6m above ground

This image provides landscape and visual context only
View flat at a comfortable arm's length. If viewing on screen enlarge
to full screen to gain an overview, enlarge to 100% to have a
reasonable impression of the size of the development in the view.

Viewpoint 6

BASELINE PANORAMA



VIEWPOINT LOCATION PLAN

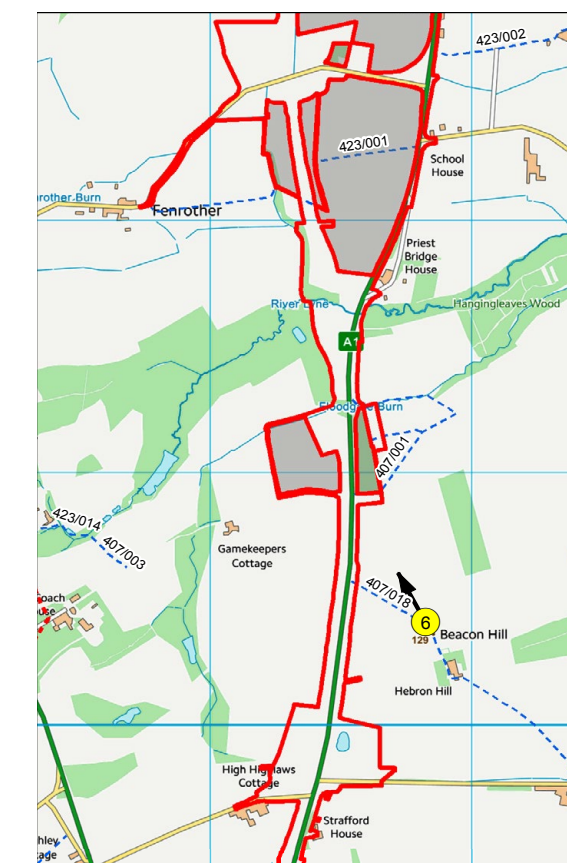

P01	JUNE 2020			Fire Issue		CM	VW	DM
Rev	Date	Description				By	Chk'd	App'd
 <div> <h1>highways</h1> <h2>england</h2> </div>								
Project Title A1 in Northumberland: Morpeth to Ellingham								
Drawing Title								
Figure 7.11 Photomontages Page 4 of 24								
Scale	N/A	Drawn	CM	Checked	VW	Approved	KS	Authorised
Original Size	A1	Date	JUNE 2020	Date	JUNE 2020	Date	JUNE 2020	JUNE 2020
Drawing Status								Subsistency
For Information								S1
Drawing Number		[Expiry]		[Volume]		Project Ref		
HE551459		WSP		6.5		700441.36		
						Revision		
M2F	RP	LE	1942				P01	

Viewpoint 6

Viewpoint Type:	Type 4
Projection:	Cylindrical
Viewpoint Grid Reference:	NZ18841, 90385
Viewpoint Height:	1.6m AOD

Direction of View:	North West
Horizontal Field of View:	90 degrees
Vertical Field of View:	27 degrees
Distance to Key Scheme Feature:	350 m

Enlargement Factor: 100% @ A1
Photographic Equipment: Canon 6D MKII & 50mm Lens
Date and Time Taken: 29/08/18 14:20
Camera Height: 1.6m above ground

This image provides landscape and visual context only
View flat at a comfortable arm's length. If viewing on screen enlarge
to full screen to gain an overview, enlarge to 100% to have a
reasonable impression of the size of the development in the view.

Viewpoint 6

OPERATION - OPENING YEAR



VIEWPOINT LOCATION PLAN

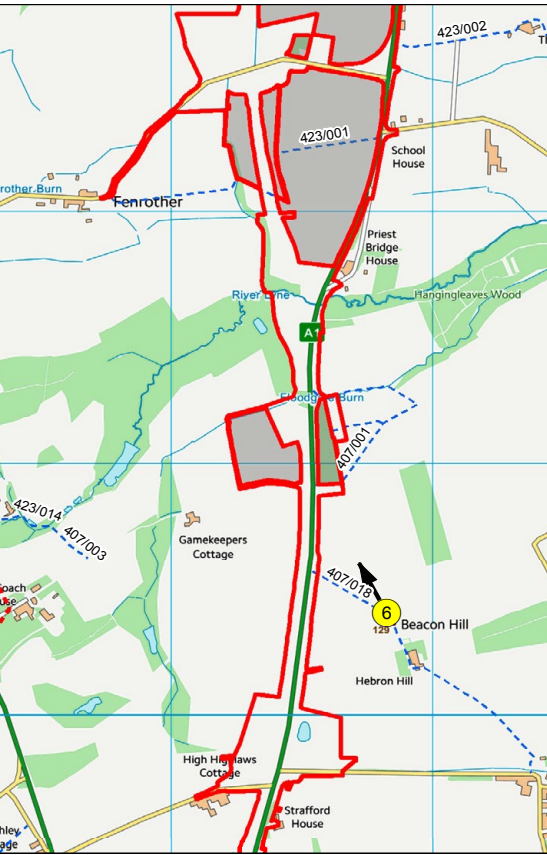

P01	JUNE 2020	First Issue		CM	VW	DM
Rev	Date	Description		By	Chk'd	App'd
Client						
						
Project Title						
A1 in Northumberland: Morpeth to Ellingham						
Drawing Title						
Figure 7.11 Photomontages Page 5 of 24						
Scale	Drawn	Checked	Approved	Authorised		
N/A	CM	VW	KS	DM		
Original Size	Date	Date	Date	Date	Date	Date
A1	JUNE 2020	JUNE 2020	JUNE 2020	JUNE 2020	JUNE 2020	JUNE 2020
Drawing Status					S1	
For Information					70044136	
Drawing Number		Project		Volume	Project Ref. No.	
HE551459		Originator WSP		6.5	Revision	
M2F location		RP Type	LE Scale	1942 Number	P01	

Viewpoint 6

Viewpoint Type: Type 4
Projection: Cylindrical
Viewpoint Grid Reference: NZ18841, 90385
Viewpoint Height: 1.6m AOD

Direction of View: North West
Horizontal Field Of View: 90 degrees
Vertical Field of View: 27 degrees
Distance to Key Scheme Feature: 350 m

Enlargement Factor: 100% @ A1
Photographic Equipment: Canon 6D MKII & 50mm Lens
Date and Time Taken: 29/08/18 14:20
Camera Height: 1.6m above ground

This image provides landscape and visual context only
View flat at a comfortable arm's length. If viewing on screen enlarge
to full screen to gain an overview, enlarge to 100% to have a
reasonable impression of the size of the development in the view.

Viewpoint 6

OPERATION - DESIGN YEAR



VIEWPOINT LOCATION PLAN

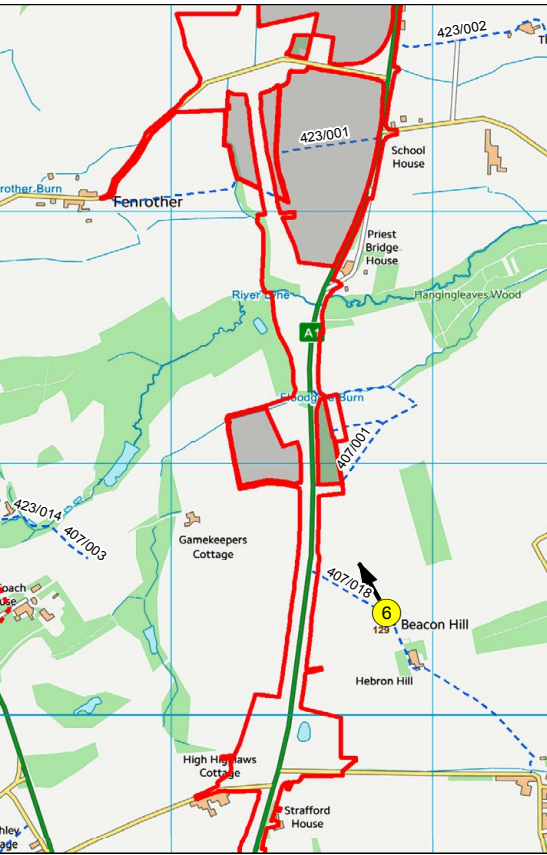

P01	JUNE 2020	First Issue		CM	VW	DM
Rev	Date	Description		By	Chk'd	App'd
Client						
						
Project Title						
A1 in Northumberland: Morpeth to Ellingham						
Drawing Title						
Figure 7.11 Photomontages Page 6 of 24						
Scale	Drawn	Checked	Approved	Authorised		
N/A	CM	VW	KS	DM		
Original Size	Date	Date	Date	Date	Date	Date
A1	JUNE 2020	JUNE 2020	JUNE 2020	JUNE 2020	JUNE 2020	JUNE 2020
Drawing Status					For Information	
					S1	
Drawing Number		Project		Originator	Volume	Project Ref. No.
HE551459				WSP	6.5	70044136
M2F		Location	RP	LE	1942	Revision
			Type	Scale	Number	P01

Viewpoint 6

Viewpoint Type:	Type 4	Direction of View:	North West	Enlargement Factor:	100% @ A1
Projection:	Cylindrical	Horizontal Field Of View:	90 degrees	Photographic Equipment	Canon 6D MKII & 50mm Lens
Viewpoint Grid Reference:	NZ18841, 90385	Vertical Field of View:	27 degrees	Date and Time Taken:	29/08/18 14:20
Viewpoint Height:	1.6m AOD	Distance to Key Scheme Feature:	350 m	Camera Height:	1.6m above ground

This image provides landscape and visual context only
View flat at a comfortable arm's length. If viewing on screen enlarge
to full screen to gain an overview, enlarge to 100% to have a
reasonable impression of the size of the development in the view.

Viewpoint 8

BASELINE PANORAMA



VIEWPOINT LOCATION PLAN

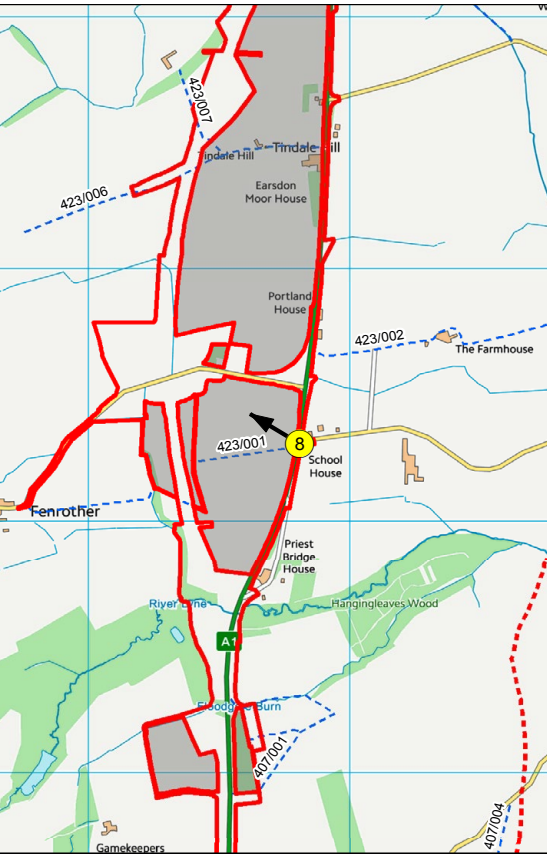

Viewpoint 8

Viewpoint Type: Type 4
Projection: Cylindrical
Viewpoint Grid Reference: NZ18786, 92294
Viewpoint Height: 1.6m AOD

Direction of View: West
Horizontal Field Of View: 90 degrees
Vertical Field of View: 27 degrees
Distance to Key Scheme Feature: 450 m

Enlargement Factor: 100% @ A1
Photographic Equipment: Canon 6D MKII & 50mm Lens
Date and Time Taken: 29/08/18 12:30
Camera Height: 1.6m above ground

P01	JUNE 2020	First Issue		CM	VW	DM
Rev	Date	Description		By	Chk'd	App'd
Client						
<div> highways england</div>						
Project Title A1 in Northumberland: Morpeth to Ellingham						
Drawing Title Figure 7.11 Photomontages Page 7 of 24						
Scale	Drawn	Checked	Approved	Authorised		
N/A	CM	VW	KS	DM		
Original Size	Date	Date	Date	Date	Date	
A1	JUNE 2020	JUNE 2020	JUNE 2020	JUNE 2020	JUNE 2020	
Drawing Status					Suitability	
For Information					S1	
Drawing Number		Originator	Volume	Project Ref. No.		
HE551459		WSP	6.5	70044136		
M2F		RP	LE	1942	Revision	
Location		Type	Scale	Number	P01	

This image provides landscape and visual context only
View flat at a comfortable arm's length. If viewing on screen enlarge
to full screen to gain an overview, enlarge to 100% to have a
reasonable impression of the size of the development in the view.

Viewpoint 8

OPERATION - OPENING YEAR



VIEWPOINT LOCATION PLAN

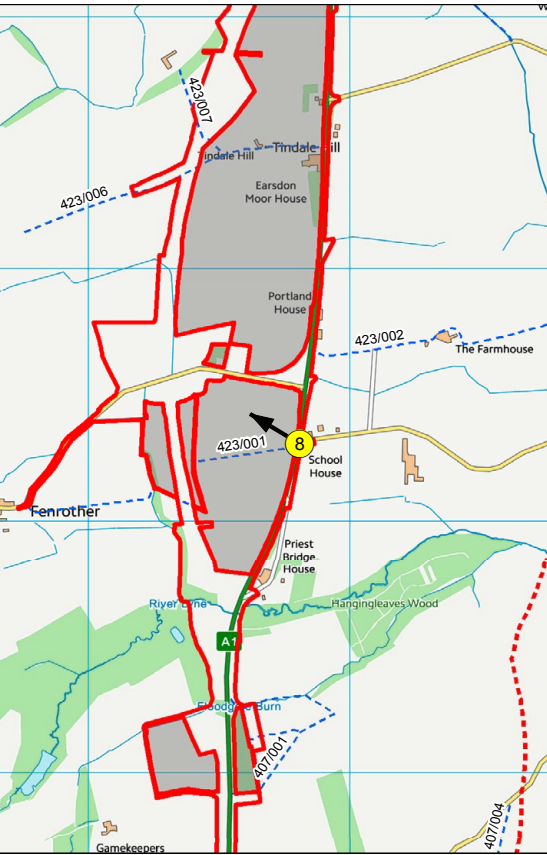

PE1	JUNE 2020	First Issue			CM	VW	DM		
Rev	Date	Description			By	Chk'd	App'd		
Client									
									
Project Title A1 in Northumberland: Morpeth to Ellingham									
Drawing Title Figure 7.11 Photomontages Page 8 of 24									
Scale	N/A	Drawn	CM	Checked	VW	Approved	KS	Authorised	DM
Original Size	A1	Date	JUNE 2020	Date	JUNE 2020	Date	JUNE 2020	Date	JUNE 2020
Drawing Status For Information								Validity S1	
Drawing Number HE551459		Digitiser WSP		Volume 6.5		Project Ref 700441136			
M2F Location		RP Type		LE File		1942 Number		P01	

Viewpoint 8

Viewpoint Type:	Type 4
Projection:	Cylindrical
Viewpoint Grid Reference:	NZ18786, 92294
Viewpoint Height:	1.6m AOD

Direction of View:	West
Horizontal Field Of View:	90 degrees
Vertical Field of View:	27 degrees
Distance to Key Scheme Feature:	450 m

Enlargement Factor: 100% @ A1
Photographic Equipment: Canon 6D MKII & 50mm Lens
Date and Time Taken: 29/08/18 12:30
Camera Height: 1.6m above ground

This image provides landscape and visual context only
View flat at a comfortable arm's length. If viewing on screen enlarge
to full screen to gain an overview, enlarge to 100% to have a
reasonable impression of the size of the development in the view.

Viewpoint 8

OPERATION - DESIGN YEAR



VIEWPOINT LOCATION PLAN

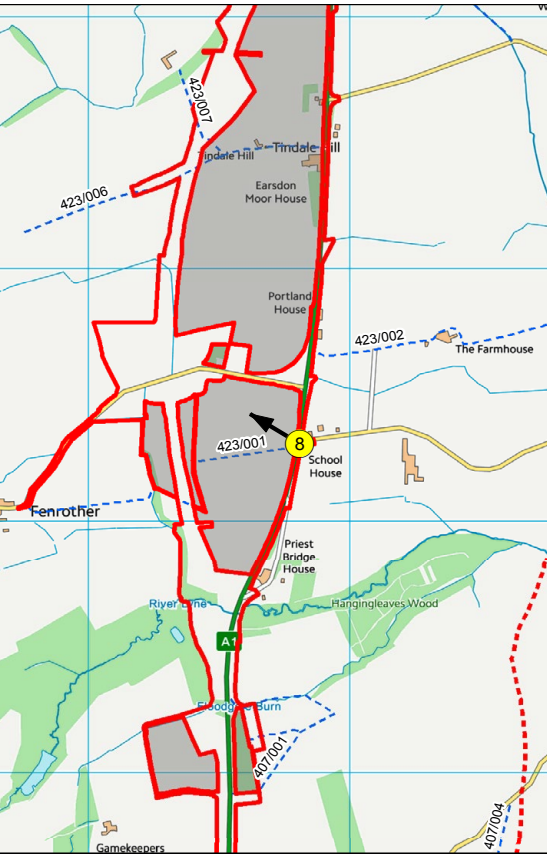

P01	JUNE 2020	First Issue		CM	VW	DM
Rev	Date	Description		By	Chk'd	App'd
Client						
						
Project Title						
A1 in Northumberland: Morpeth to Ellingham						
Drawing Title						
Figure 7.11 Photomontages Page 9 of 24						
Scale	Drawn	Checked	Approved	Authorised		
N/A	CM	VW	KS	DM		
Original Size	Date	Date	Date	Date	Date	Date
A1	JUNE 2020	JUNE 2020	JUNE 2020	JUNE 2020	JUNE 2020	JUNE 2020
Drawing Status					S1	
For Information						
Drawing Number		Project		Volume	Project Ref. No.	
HE551459		Originator WSP		6.5	70044136	
M2F Location		RP Type	LE Rate	1942 Number	Revision P01	

Viewpoint 8

Viewpoint Type: Type 4
Projection: Cylindrical
Viewpoint Grid Reference: NZ18786, 92294
Viewpoint Height: 1.6m AOD

Direction of View: West
Horizontal Field Of View: 90 degrees
Vertical Field of View: 27 degrees
Distance to Key Scheme Feature: 450 m

Enlargement Factor: 100% @ A1
Photographic Equipment: Canon 6D MKII & 50mm Lens
Date and Time Taken: 29/08/18 12:30
Camera Height: 1.6m above ground

This image provides landscape and visual context only
View flat at a comfortable arm's length. If viewing on screen enlarge to full screen to gain an overview, enlarge to 100% to have a reasonable impression of the size of the development in the view.

Viewpoint 10

BASELINE PANORAMA



VIEWPOINT LOCATION PLAN

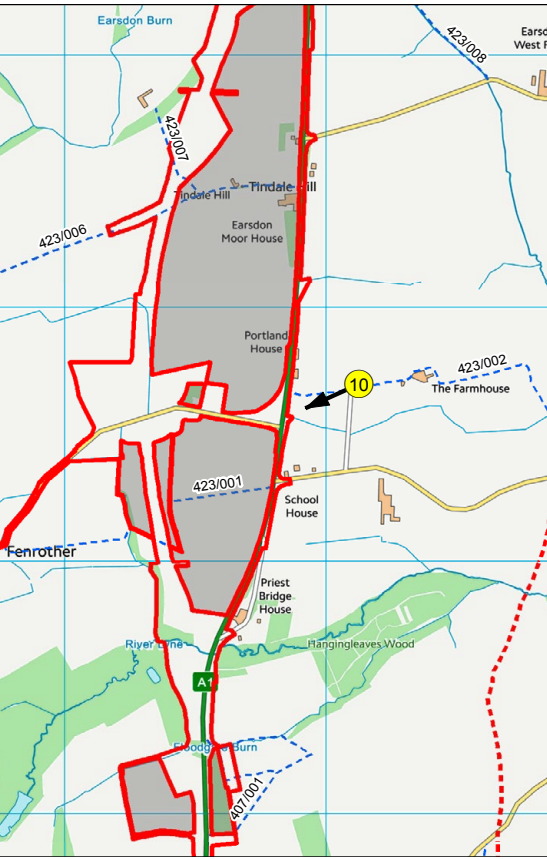

P01	JUNE 2020	First Issue	CM	VW	DM
Rev	Date	Description	By	Chk'd	App'd
Client					
Project Title					
A1 in Northumberland: Morpeth to Ellingham					
Drawing Title					
Figure 7.11 Photomontages Page 10 of 24					
Scale	Drawn	Checked	Approved	Authorised	
N/A	CM	VW	KS	DM	
Original Size	Date	Date	Date	Date	Date
A1	JUNE 2020	JUNE 2020	JUNE 2020	JUNE 2020	JUNE 2020
Drawing Status					Subsity
For Information					S1
Drawing Number	Originator		Volume	Project Ref. No.	
HE551459	WSP		6.5	70044136	
M2F	RP	LE	1942	Revision	
Location	Type	Scale	Number	P01	

Viewpoint 10

Viewpoint Type: Type 4
Projection: Cylindrical
Viewpoint Grid Reference: NZ19090, 92677
Viewpoint Height: 1.6m AOD

Direction of View: West
Horizontal Field Of View: 90 degrees
Vertical Field of View: 27 degrees
Distance to Key Scheme Feature: 350 m

Enlargement Factor: 100% @ A1
Photographic Equipment: Canon 6D MKII & 50mm Lens
Date and Time Taken: 29/08/18 12:00
Camera Height: 1.6m above ground

This image provides landscape and visual context only
View flat at a comfortable arm's length. If viewing on screen enlarge
to full screen to gain an overview, enlarge to 100% to have a
reasonable impression of the size of the development in the view.

Viewpoint 10

OPERATION - OPENING YEAR



VIEWPOINT LOCATION PLAN

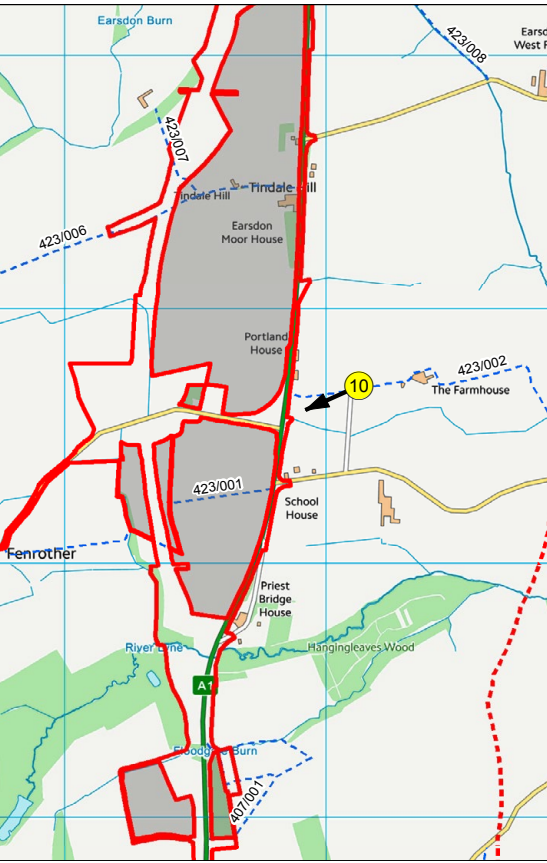

P01	JUNE 2020	First Issue	CM	VW	DM
Rev	Date	Description	By	Chk'd	App'd
Client					
Project Title					
A1 in Northumberland: Morpeth to Ellingham					
Drawing Title					
Figure 7.11 Photomontages Page 11 of 24					
Scale	Drawn	Checked	Approved	Authorised	
N/A	CM	VW	KS	DM	
Original Size	Date	Date	Date	Date	Date
A1	JUNE 2020	JUNE 2020	JUNE 2020	JUNE 2020	JUNE 2020
Drawing Status					For Information
					S1
Drawing Number	Project		Originator	Volume	Project Ref. No.
HE551459			WSP	6.5	70044136
M2F	Location	RP	LE	1942	Revision
		Type	Scale	Number	P01

Viewpoint 10

Viewpoint Type: Type 4
Projection: Cylindrical
Viewpoint Grid Reference: NZ19090, 92677
Viewpoint Height: 1.6m AOD

Direction of View: West
Horizontal Field Of View: 90 degrees
Vertical Field of View: 27 degrees
Distance to Key Scheme Feature: 350 m

Enlargement Factor: 100% @ A1
Photographic Equipment: Canon 6D MKII & 50mm Lens
Date and Time Taken: 29/08/18 12:00
Camera Height: 1.6m above ground

This image provides landscape and visual context only
View flat at a comfortable arm's length. If viewing on screen enlarge to full screen to gain an overview, enlarge to 100% to have a reasonable impression of the size of the development in the view.

Viewpoint 10

OPERATION - DESIGN YEAR



VIEWPOINT LOCATION PLAN

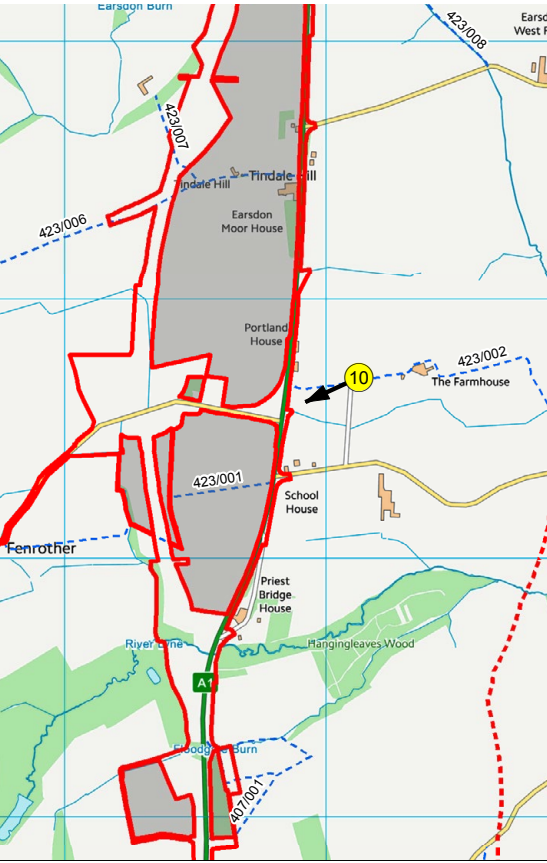

P01	JUNE 2020	First Issue	CM	VW	DM
Rev	Date	Description	By	Chk'd	App'd
Client					
Project Title					
A1 in Northumberland: Morpeth to Ellingham					
Drawing Title					
Figure 7.11 Photomontages Page 12 of 24					
Scale	Drawn	Checked	Approved	Authorised	
N/A	CM	VW	KS	DM	
Original Size	Date	Date	Date	Date	Date
A1	JUNE 2020	JUNE 2020	JUNE 2020	JUNE 2020	JUNE 2020
Drawing Status	For Information				S1
Drawing Number	Project		Originator	Volume	Project Ref. No.
HE551459			WSP	6.5	70044136
M2F	RP	LE	1942	Revision	
Location	Type	Scale	Number	P01	

Viewpoint 10

Viewpoint Type: Type 4
Projection: Cylindrical
Viewpoint Grid Reference: NZ19090, 92677
Viewpoint Height: 1.6m AOD

Direction of View: West
Horizontal Field Of View: 90 degrees
Vertical Field of View: 27 degrees
Distance to Key Scheme Feature: 350 m

Enlargement Factor: 100% @ A1
Photographic Equipment: Canon 6D MKII & 50mm Lens
Date and Time Taken: 29/08/18 12:00
Camera Height: 1.6m above ground

© Crown copyright 2020.

You may re-use this information (not including logos) free of charge in any format or medium, under the terms of the Open Government Licence. To view this licence: visit www.nationalarchives.gov.uk/doc/open-government-licence/ write to the Information Policy Team, The National Archives, Kew, London TW9 4DU, or email psi@nationalarchives.gsi.gov.uk.

This document is also available on our website at www.gov.uk/highways

If you have any enquiries about this document A1inNorthumberland@highwaysengland.co.uk or call 0300 470 4580*.

*Calls to 03 numbers cost no more than a national rate call to an 01 or 02 number and must count towards any inclusive minutes in the same way as 01 and 02 calls.

These rules apply to calls from any type of line including mobile, BT, other fixed line or payphone. Calls may be recorded or monitored.

Registered office Bridge House, 1 Walnut Tree Close, Guildford GU1 4LZ
Highways England Company Limited registered in England and Wales number 09346363